Aerogel Insulation testing Schedule

University of Idaho

Gantt Chart Template © 2016 by Vertex42.com.

See info on Gantt Chart Template Pro

Project Lead: Austin Anderson
Project Start Date: 1/21/2018 (Sunday)
Display Week: 8
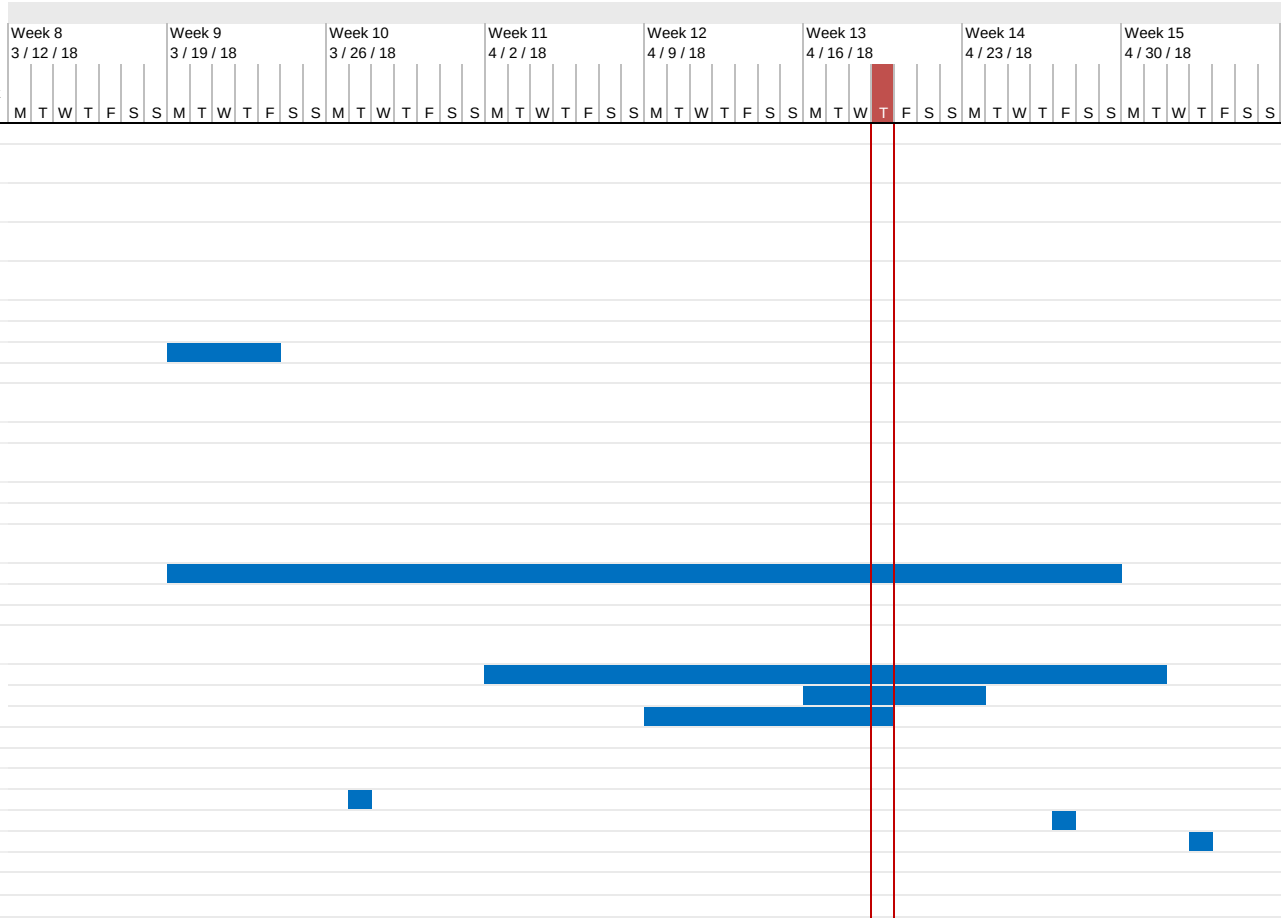
WBS	Task	Lead	Predecessor	Start	End	Cal. Days	% Done	Work Days
1	**Sensor**	Xi Chen						
1.1	Initial contact with Mr. Hamilton			Tue 1/23/18	Tue 1/23/18	1	100%	1
1.2	Determine Program for the Sensors			Wed 1/24/18	Thu 1/25/18	2	100%	2
1.3	Install program on computer			Thu 1/25/18	Sat 1/27/18	3	100%	2
1.4	Install sensors on alternative box			Mon 2/12/18	Tue 2/13/18	2	0%	2
1.5	Trouble shooting			Wed 2/14/18	Fri 2/16/18	3	0%	5
1.6	Data acqusisiton			Mon 2/19/18	Sun 3/04/18	14	0%	10
1.7	Data analysis			Mon 3/19/18	Fri 3/23/18	5	0%	5
2	**Model Construction**	Austin Anderson						
2.1	Observe Dr. Ibrahim's Box			Sun 1/21/18	Sun 1/21/18	1	100%	0
2.2	Preliminary Design			Mon 1/22/18	Fri 1/26/18	5	100%	5
2.3	Determine required materials			Fri 1/26/18	Fri 1/26/18	1	100%	1
2.4	Design review			Thu 2/01/18	Thu 2/01/18	1	100%	1
2.5	Construction			Mon 2/05/18	Sun 2/11/18	7	100%	5
2.6	Modification (if necessary)			Mon 2/12/18	Sun 2/18/18	7	100%	5
2.7	Testing			Mon 2/19/18	Sun 3/04/18	14	100%	10
3	**Project Deliverables**	Austin Anderson						
3.1	Confirm budget w/ Dr Rezaie			Thu 1/25/18	Thu 1/25/18	1	100%	1
3.2	Report			Mon 4/2/18	Mon 4/30/18	28	75%	10
3.3	Presentation			Mon 4/16/18	Mon 4/23/18	7	50%	5
3.4	Poster			Mon 4/9/18	Mon 4/16/18	7	100%	5
4	**Important dates**							
4.1	EXPO Registration			Sun 1/21/18	Sun 1/21/18	1	100%	1
4.2	Snap Shot Day 3			Tue 3/06/18	Tue 3/06/18	1	100%	1
4.3	Design Review			Tue 3/27/18	Tue 3/27/18	1	100%	1
4.4	EXPO			Fri 4/27/18	Fri 4/27/18	1	0%	1
4.5	Wikipage Review			Thu 5/03/18	Thu 5/03/18	1	0%	1